

# 3528 W Howe Street Seattle

Carlton Park/Magnolia

## PROPERTY DETAILS

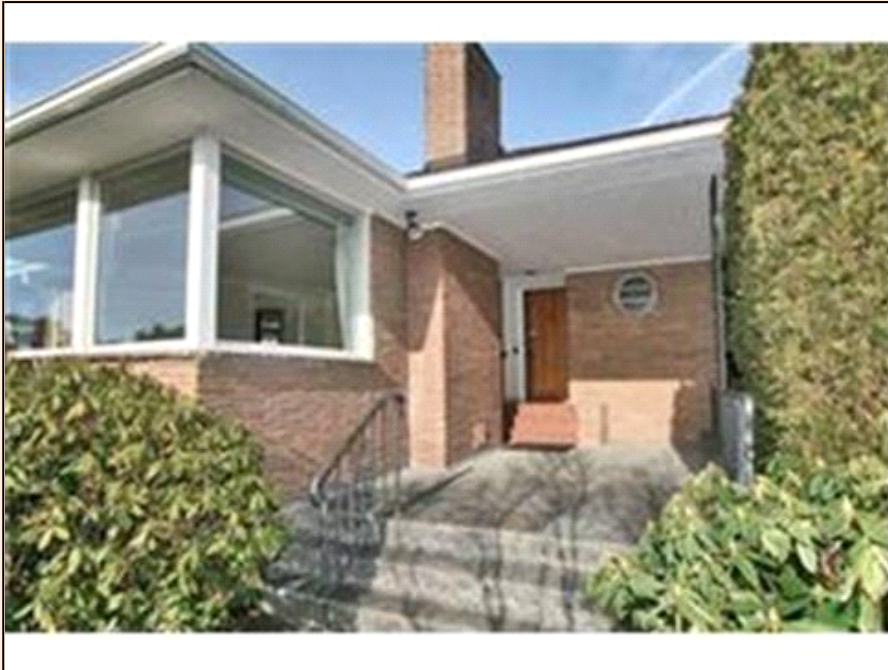

**Listing Price:** **\$799,950**

**Listing Address:** 3528 W Howe Street

Seattle WA 98199

**Bedrooms:** 3

**Full Baths:** 2

**Partial Baths:** 1

**Garage:** 2 Car

**QR Code:**

On a SmartPhone?  
Scan the QR code  
to see this listing



## PROPERTY DESCRIPTION

Beautiful, gracious view home in prime Carelton Park. Walk to the Village or the Boulevard trail and viewpoints. Updated kitchen, newly refinished hardwood floors, large formal rooms, fun play spaces and sweet yard. Granite entry. You will love this kitchen -top of the line appliance package and great design with eating nook. Handsome Fireplace with marble and custom mantle. Huge master bedroom. Lower level has family room with Fireplace and entertainment refrigerator. Big tandem garage with abundant storage. Alley too.

Listing courtesy of Rita Lindle/ RE/MAX Northwest Realtors

## CONTACT INFORMATION



**Richard K. Worthington**  
**Seattle Real Estate Associates**  
**seattlerealestate.com**

4535 44th Avenue SW

Seattle WA 98116

206-274-6296

206-274-6297

rkw@seattlerealestate.com

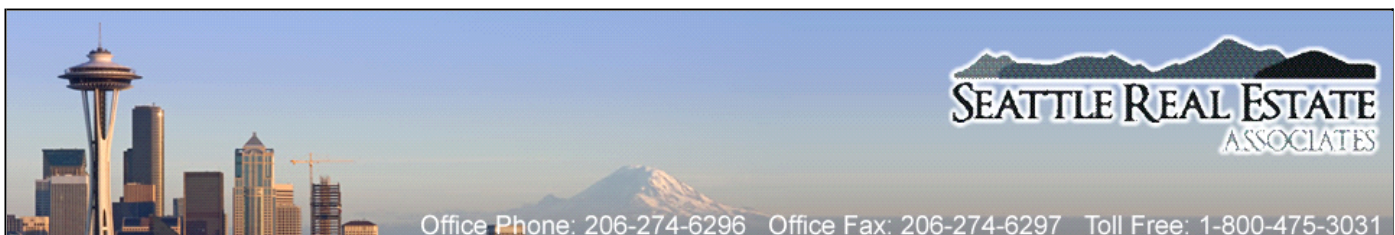

Office Phone: 206-274-6296 Office Fax: 206-274-6297 Toll Free: 1-800-475-3031



**Equal Housing Opportunity**

Property information deemed reliable but not guaranteed and should be verified.

Copyright © 2003-2012 Real Pro Systems LLC. All rights reserved.